

Figure 4: Trench and Test Pit layout overlaying geophysical survey

Area subject to an archaeological investigation secured through the inclusion of a negative condition (inside red line)

Minimum area of preservation in situ (inside indicative blue line)

Recommend that no further archaeological work is necessary in this wider area

Rest of archaeological site area - conjectured (inside indicative dashed blue line)

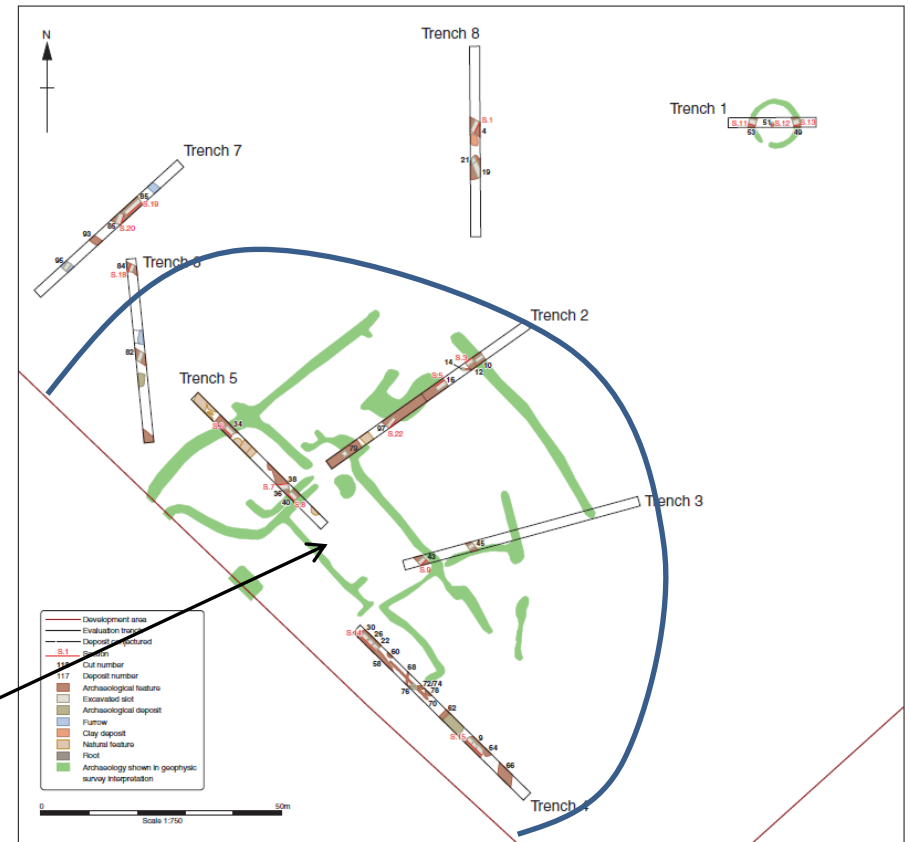
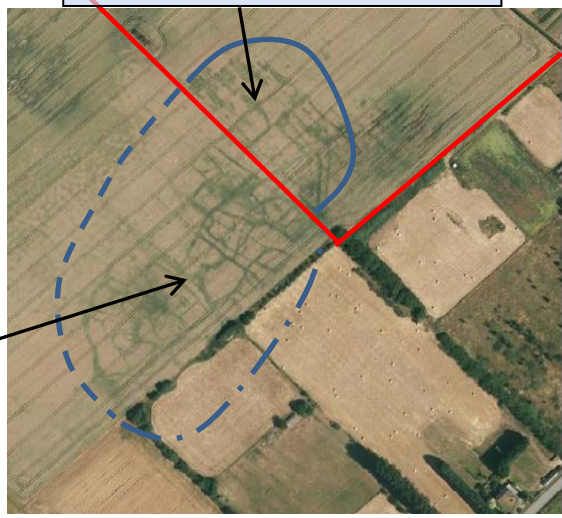

Figure 6: All features plan overlaying the geophysical survey interpretation (Tanner 2015)

Minimum area of preservation in situ

S/1818/OL

Land off Rampton Road, Cottenham

Proposed archaeological protection area

CCC HET 26/01/16